

# Capnography & STEMI

Presented By:

Sean Hulsman

December 9, 2014

Genesee County Fire Training Center

1800-2200

Please register on line at [www.lpcnems.org](http://www.lpcnems.org).

Or contact Andy at Lake Plains 585-345-6110

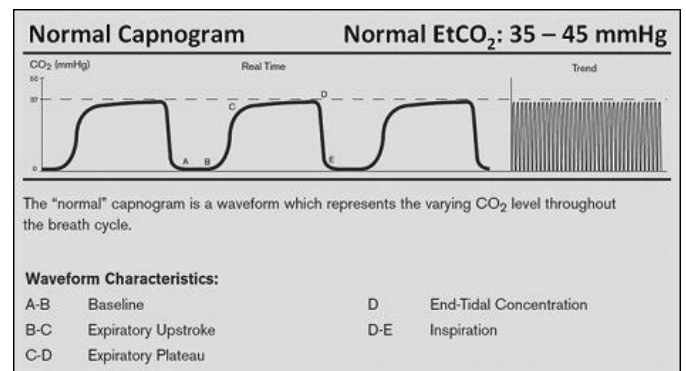
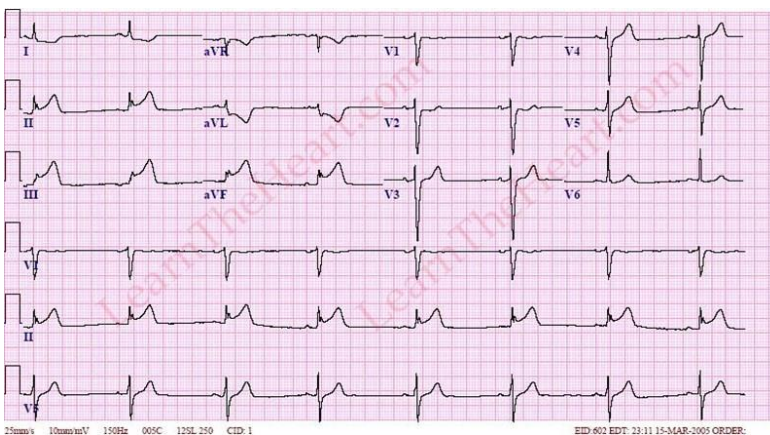

Come learn the importance of the early recognition of a ST segment elevation myocardial infarction, (STEMI) in obtaining the proper treatment for optimal patient outcome. Learn how Capnography provides information about CO<sub>2</sub> production, pulmonary perfusion, alveolar ventilation and respiratory patterns in the patients you care for.

***This is a free class.***

***CME Hour Distribution:***

***Basic: 4 Hours Additional CME***

***Advanced: 2 Hours- Advanced Airway Management & Ventilation– Core Content***

***2 Hours – Advance Medical – Core Content***

***CC & Paramedic: 2 Hours- Airway Management & Ventilation– Core Content***

***2 Hours — Cardiac– Core Content***